H
HERTEX
est. 1987
GAELIC WEAVES

GAELIC WEAVES

Gaelic Weaves is a premium collection of bouclé jacquards that includes a Chanel-look houndstooth and Jackie O-inspired check. A variety of semi-plains and action plains with interesting textures and yarns also feature, as do a chenille leafy design and, the wild card of the collection, a traditional floral tapestry. This collection will bring grace to luxurious homes, be it a New York penthouse or a Scottish country manor.

REACH COMPLIANCE

OEKO TEX® STANDARD 100

17.HTR.28311 HOHENSTEIN HTTI IS015 170993 OETI 13. HTR.25109 HOHENSTEIN HTTI

hertex.co.za

HERTEX
est. 198;
GAELIC WEAVES

HERTEX est. 1985

GAELIC WEAVES

MERIDA

MERIDA *in Latte*

MERIDA *in Sepia*

MERIDA *in Kohl*

140cm. 63% acrylic, 24% polyester, 13% cotton. 20 000 rubs.
Down-the-roll pattern. Dye-lot variations may occur.

MERIDA *in Sepia*

MERIDA *in Sepia*

MERIDA *in Kohl*

MERIDA *in Latte*

MERIDA

CALEDONIA

CALEDONIA *in Noir*

CALEDONIA *in Peacock*

CALEDONIA *in Moss*

CALEDONIA *in Sunset*

140cm. 55% polyester, 45% viscose. 30 000 rubs.
Down-the-roll pattern. Dye-lot variations may occur.

CALEDONIA *in Peacock*

CALEDONIA *in Noir*

CALEDONIA *in Peacock*

CALEDONIA *in Moss*

CALEDONIA *in Sunset*

PIUS

PIUS *in Whisper*

PIUS *in Pewter*

PIUS *in Raven*

PIUS *in Naval*

140cm. 63% acrylic, 24% polyester, 13% cotton. 25 000 rubs.
Down-the-roll pattern. Dye-lot variations may occur.

PIUS *in Whisper*

PIUS *in Pewter*

PIUS *in Whisper*

PIUS *in Raven*

PIUS *in Naval*

NERVA

NERVA *in Garden*

140cm. 51% polyester, 49% cotton. 35 000 rubs.
Down-the-roll pattern. Dye-lot variations may occur.

HERTEX
est. 1985
NERVA *in Garden*

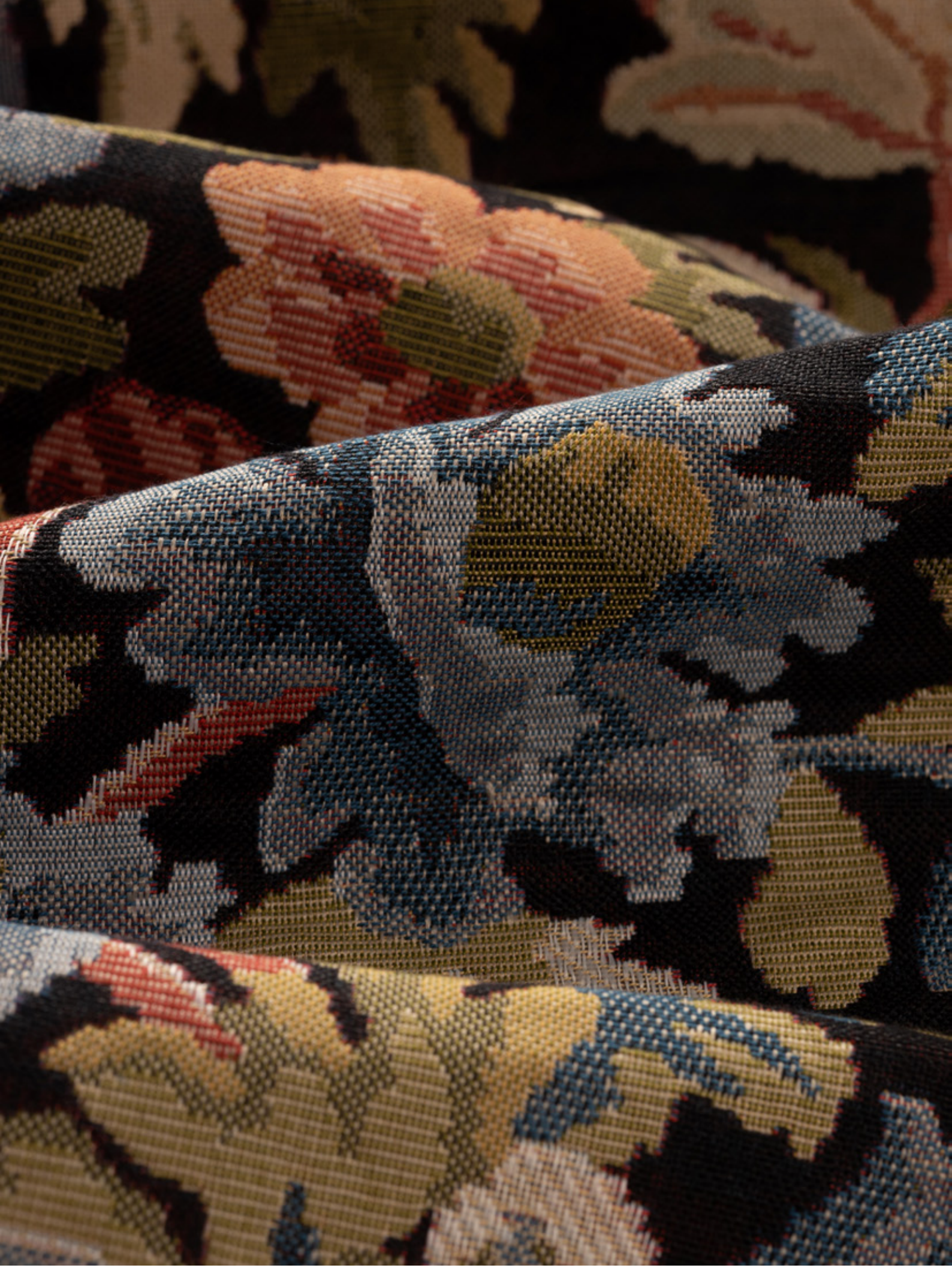

NERVA *in Garden*

H | HERTEX
est. 198;

SCOTTIE

SCOTTIE *in Marine*

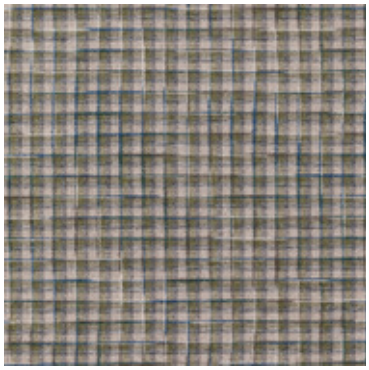

SCOTTIE *in Mediterranean*

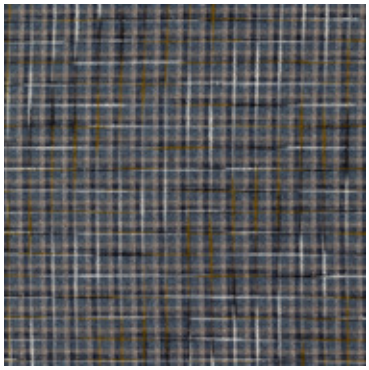

SCOTTIE *in Loch*

140cm. 56% polyester, 44% acrylic. Exceeds 50 000 rubs.
Down-the-roll pattern. Dye-lot variations may occur.

SCOTTIE *in Mediterranean*

SCOTTIE *in Marine*

SCOTTIE *in Loch*

SCOTTIE *in Mediterranean*

SCOTTIE

HOUNDSTOOTH

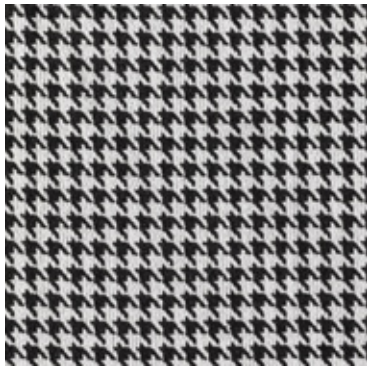

HOUNDSTOOTH *in Noir*

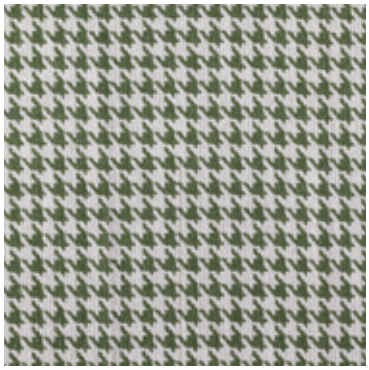

HOUNDSTOOTH *in Meadow*

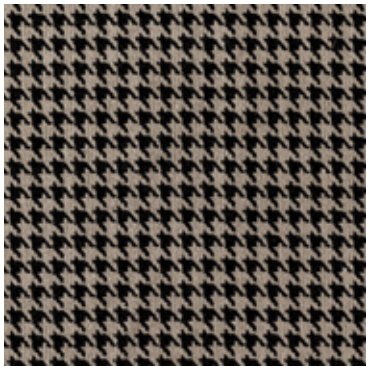

HOUNDSTOOTH *in Smoke*

140cm. 69% acrylic, 28% polyester, 3% cotton. Exceeds 25 000 rubs.
Down-the-roll pattern. Dye-lot variations may occur.

HOUNDSTOOTH *in Smoke*

HOUNDSTOOTH *in Meadow*

HOUNDSTOOTH *in Noir*

HOUNDSTOOTH *in Smoke*

HOUNDSTOOTH

TRAJAN

TRAJAN *in Flint*

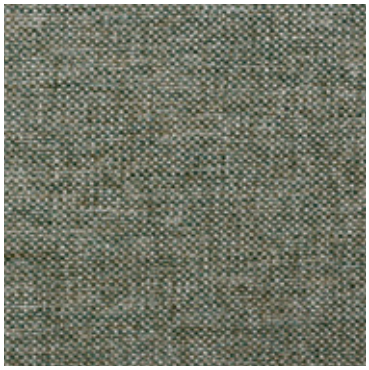

TRAJAN *in Forest*

139cm. 56% cotton, 28% acrylic, 12% polyester, 4% linen. 35 000 rubs.
Down-the-roll. Dye-lot variations may occur.

HERTEX
est. 1987
TRAJAN

TRAJAN *in Flint*

TRAJAN *in Forest*

VALENS

VALENS *in Almond*

VALENS *in Royal*

135cm. 61% viscose, 26% cotton, 10% linen, 3% polyester. 35 000 rubs.
Down-the-roll pattern. Dye-lot variations may occur.

VALENS *in Almond*

VALENS *in Royal*

VALENS *in Almond*

SAXONS

SAXONS *in Royal*

SAXONS *in Forest*

136cm. 56% cotton, 28% acrylic, 12% polyester, 4% linen. 35 000 rubs.
Down-the-roll pattern. Dye-lot variations may occur.

HERTEX
est. 1987
SAXONS

SAXONS *in Royal*

SAXONS *in Forest*

HIGHLAND

HIGHLAND *in Flint*

HIGHLAND *in Marine*

HIGHLAND *in Forest*

135cm. 47% viscose, 43% cotton, 6% linen, 4% polyester. 25 000 rubs.
Down-the-roll pattern. Dye-lot variations may occur.

HIGHLAND *in Flint*

HIGHLAND *in Marine*

HIGHLAND *in Forest*

HIGHLAND

Visit us online at **hertex.co.za**
and at Hertex showrooms across South Africa.

WESTERN CAPE

BELLVILLE
12 Bella Rosa Street,
Bellville, 7530
tel +27 21 914 3390

CAPE TOWN
187 Upper Buitenkant Street,
Gardens, 8001
tel +27 21 461 7420

CHELSEA VILLAGE, WYNBERG
1 Carr Hill Road,
Chelsea Village, Wynberg, 7800
tel +27 21 761 7734

GEORGE
85 Meade Street,
George, 6530
tel +27 44 884 1501

SOMERSET WEST
10 Bright Street,
Somerset West, 7130
tel +27 21 852 8152

EASTERN CAPE

PORT ELIZABETH
129 Cape Road,
Port Elizabeth, 6001
tel +27 41 373 2887

KWAZULU-NATAL

DURBAN
327 Florida Road,
Morningside, 4001
tel +27 31 312 0632

UMHLANGA
13 Beacon Rock,
21 Lighthouse Road,
Umhlanga, 4320
tel +27 31 561 8505

GAUTENG

KRAMERVILLE
16 Kramer Road,
Kramerville, 2090
tel +27 11 262 4108

PARKHURST
74 6th Street,
Parkhurst, 2193
tel +27 11 025 8483

FOURWAYS
Shop 5, Showrooms on Leslie,
Cnr Leslie and William Nicol Drive,
Fourways, 2191
tel +27 10 276 0100

PRETORIA
869 Justice Mahomed Street,
Brooklyn, 0011
tel +27 12 346 4331

MPUMALANGA

NELSPRUIT
Unit 2, Lifestyle Centre,
6 Amanzi Street,
Riverside Park, 1226
tel +27 13 757 0556

FREE STATE

BLOEMFONTEIN
11 Brill Street,
Westdene, 9301
tel +27 51 430 2673

NAMIBIA

WINDHOEK
Unit 2, City Plaza,
Sam Nujoma Avenue,
Klein Windhoek, 9000
tel +264 61 219 560

DISTRIBUTION CENTRES

MIDRAND
28 De Winnaar Street,
Midrand, 1685
tel +27 11 805 3227

STIKLAND
17 Bell Street, Stikland,
Bellville, 7530
tel +27 21 948 4764

TRADE ORDERS & ENQUIRIES
orders@hertex.co.za
066 462 8674

H | HERTEX
est. 1987